

## Early Childhood Parents Association Slate of Officers 2010-2011

CHAIRPERSON	Elle Rubach	(201) 259-3900	ellerubach@aol.com
PRESIDENT	Liz Flack	(201) 913-5331	eflack@optonline.net
VICE PRESIDENT	Eileen Pleva Alyzia Sands	(201) 696-8573 (917) 647-5672	eileenpleva@yahoo.com alycoh@aol.com
RECORDING/FINANCIAL SECRETARY	Danielle Kaplan	(917) 699 7498	daniellekaplan1@gmail.com
BOOK FAIR	Robyn Rosen Stephanie Nanes Jeanine Casty Samantha Endick	(917) 209-1370 (917) 602-3167 (201) 906-8166 (917) 359-1335	rdr527@gmail.com stephanienanes@optimun.net ptinmiami@aol.com sambetter@aol.com
BOUTIQUE	Lana Platin Lisa Lazarus Debbie Spindler Jen Damashek	(917) 327-7637 (201) 406-3350 (201) 233-0169 (917) 287-9925	lilplato@aol.com dllaz@aol.com dwood229@gmail.com jennifer@damashek.com
CHESED/HOSPITALITY	Dana Baumgarten Alison Turen	(917) 497-6576 (201) 396-1027	djbaumgarten1@hotmail.com arose58245@aol.com
FUNDRAISING	Allison Olefson Claudia Woda Jill Rubach Alyssa Greenberg	(201) 906-6597 (201) 286-8471 (201) 247-1000 (917) 882-0747	allio4444@aol.com claudiabeth@aol.com jrubach@optonline.net alissag1@verizon.net
LIBRARY	Bari Patnoi Paula Newman	(917) 494-3367 (646) 319-4154	bpatnoi@optonline.net pgarfin@yahoo.com
MITZVAH	Jamie Evar Julie Trifon	(917) 796-3442 (917) 656-4229	jamie@sweetsouls.com julie@sweetsouls.com
NEWSLETTER	Stacey Sager Melissa Morrison	(650) 740-1323 (646) 734-9842	staceysager@yahoo.com melissalinde2000@yahoo.com
PROGRAM ENHANCEMENT	Rachel Fischler Tracy Reichel Meri Selver Nikki Ehrlich	(914) 588-2214 (917) 992-7924 (917) 324-2702 (646) 239-6405	rachel.fasler@gmail.com tracyreichel@gmail.com mericapone@yahoo.com nehrlich1@yahoo.com
PURCHASING	Hilary Selig Inga Roberts	(917) 509 5229 (201) 400 4252	hdselig@aol.com inga_roberts@yahoo.com
SPECIAL EVENTS	Alyssa Mogensen Meredith Cohen Elysa Todd Noa Weill Kathy Benowitz	(201) 446-4452 (917) 602-2870 (201) 757-7888 (646) 644-0204 (201) 978-4015	apoz6@yahoo.com meredithcohen419@gmail.com elysa7@yahoo.com noa@geoffreyweill.com katmperry@aol.com
YEARBOOK	Ofira Mor Ronen Engler Donna Arbietman Lauren Forman	(201) 914-3849 (516) 287-9924 (718) 801-1722 (914) 261-3824	omor@jccotp.org engleron@gmail.com donna@drumpr.com leforman@aol.com

Kaplen JCC on the Palisades  
The Leonard & Syril Rubin Nursery School



# SCHOOL CALENDAR 2010-2011

**DRAFT**

**Early Childhood Department  
Main Number: (201) 569-7900  
Direct Dial: (201) 408 + ext.**

		Ext.
Felicia Glantz	Director	1430
Sheryl Lauchheimer	Program Supervisor	1431
Debbie Prince	Program Supervisor	1432
Lisa Isadore	Program Supervisor	1433
Vicky Connolly	School Nurse	1434
Franci Steinberg	Administrative Assist.	1435
TBA	Administrative Assist.	1436
Tina Schweid	Special Events	1438

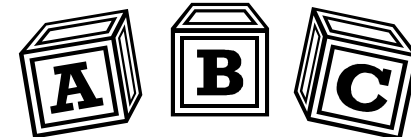

# LEONARD AND SYRIL RUBIN NURSERY SCHOOL

## Early Childhood Department School Calendar 2010-2011

# DRAFT

Thursday	Sept 2	Teachers Return
Monday	Sept 6	Labor Day
Tuesday	Sept 7	Orientation Evening for Parents
Wednesday	Sept 8	Classroom Visiting Morning: 9-11:30am School closes 12:00 noon, Erev Rosh Hashana
Thurs-Fri	Sept 9-10	School Closed: Rosh Hashana
Monday	Sept 13	School Begins: Staggered Schedule Staff Workshop: 1:00 pm
Friday	Sept 17	School Closed: Erev Yom Kippur
Tuesday	Sept 21	Sukkah-Rama: 5:30-7:15pm
Wednesday	Sept 22	3:30pm Dismissal: Erev Sukkot, No After Care
Thurs-Fri	Sept 23-24	School Closed: Sukkot
Wednesday	Sept 29	3:30pm Dismissal Erev Shemini Atzeret/Simchat Torah No After Care
Thurs-Fri	Sept 30/Oct 1	School Closed: Shemini Atzeret/Simchat Torah
Friday	Oct 15	Class Parent Breakfast: 9:30am
Sun-Tues	Oct 17-19	Book Fair
Thurs/Fri	Nov 4-5	School Closed: NJ Teachers' Convention
Sun/Mon	Nov 14-15	Early Childhood Boutique
Wednesday	Nov 17	Parent/Teacher Evening Conf. 6-9 pm
Thursday	Nov 18	Parent/Teacher Conference Day No Regular Classes
TBA	TBA	Class and Individual Photos
Thurs/Fri	Nov 25/26	School Closed: Thanksgiving Holiday
Wednesday	Dec 1	Priority Registration Begins
Thursday	Dec 2	Chanukah Celebration: 5:30-7:15pm
Wednesday	Dec 15	Parenting Center Registration begins
Fri - Fri	Dec 24-Dec 31	School Closed: Winter Recess (School resumes Monday, January 3)

Monday	Jan 3	School resumes
Monday	Jan 3	General Registration Begins
Monday	Jan 17	School Closed: Martin Luther King Day
Wednesday	Jan 19	Nursery Reunion: Class of 2009/2010 5:30-7:15
Mon - Fri	Feb 21-25	School Closed: Presidents' Week
Monday	Feb 28	School resumes
Monday	March 14	School Closed: UJA Teacher Training Day
Wednesday	April 6	Parent/Teacher Evening Conf. 6-9 pm
Thursday	April 7	Parent/Teacher Conference Day No Regular Classes
Sun/Mon	April 10-11	Early Childhood Spring Boutique
Wed	April 13	Passover Model Seder 2s: MWF
Thursday	April 14	Passover Model Seder T/Th 2s 10:30 - 11:30 and M-F No school for these classes - seder only Model Seder: 9-2 and 9-3:30 2s class at 2:30
Friday	April 15	Passover Model Seders: 3s, 4s, & Kg. Regular School Hours
Mon-Tues	April 18-26	School Closed - Passover Vacation (School reopens Wednesday, April 27)
Wednesday	April 27	School resumes
Wed-Fri	May 4, 5, 6	Special Guest Visiting Days
Friday	May 13	Staff Recognition Luncheon
Thursday	May 19	PA Family Picnic: 5:30-7:15pm
Monday	May 30	School Closed: Memorial Day
Tuesday	June 7	*Last Day of School: NO CARPOOL <b>Parents pick up children from classroom</b>
Wed-Thurs	June 8-9	Shavuot (No school/building closed)
Friday	June 10	Staff Clean-up Day: No School

**Support the Parents Association!**  
**Get Involved!**